

AP/3112/98
A2/6057/99

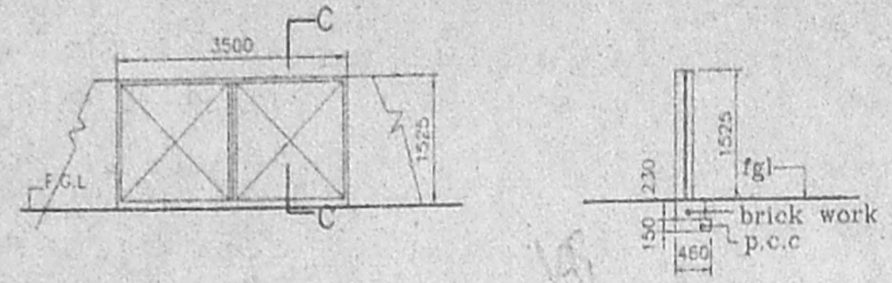

SECTION C-C

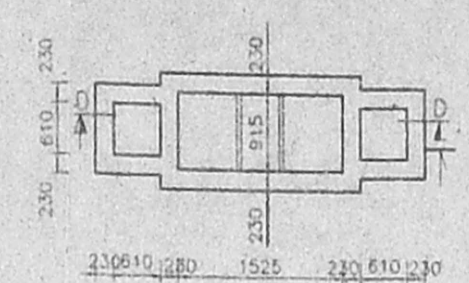

plan septic tank detail (EXISTING)

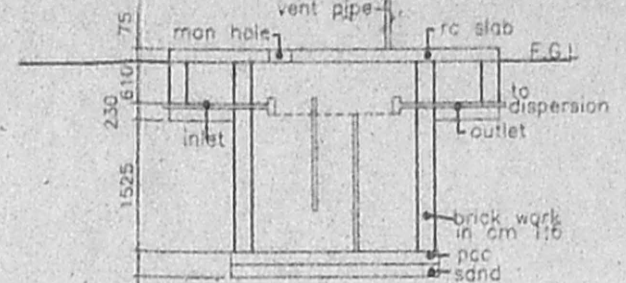

section - DD

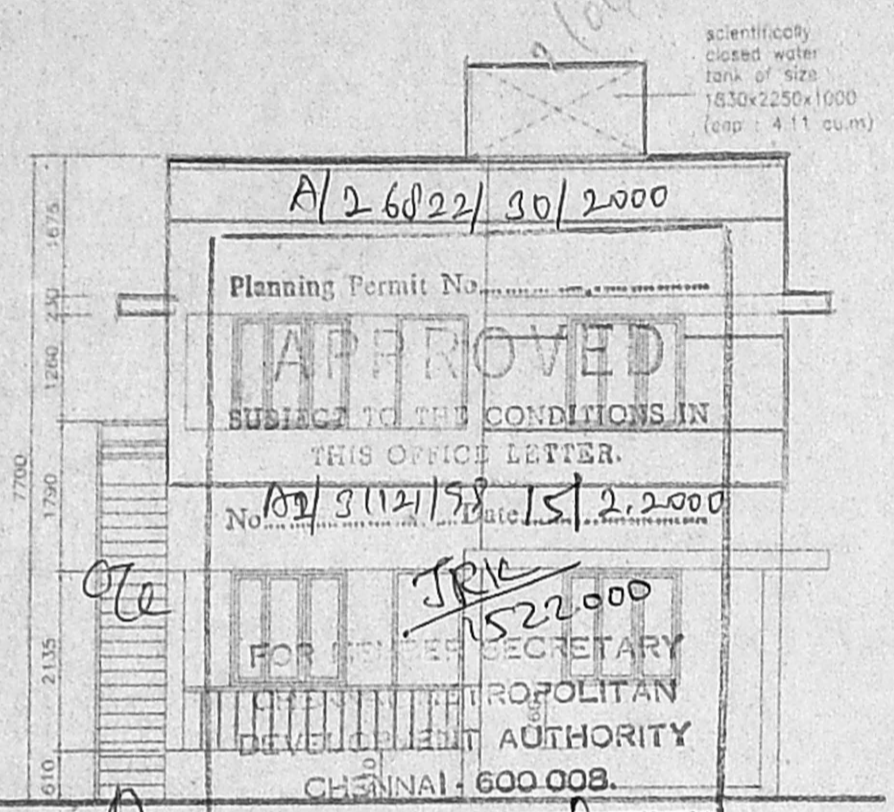

FRONT ELEVATION

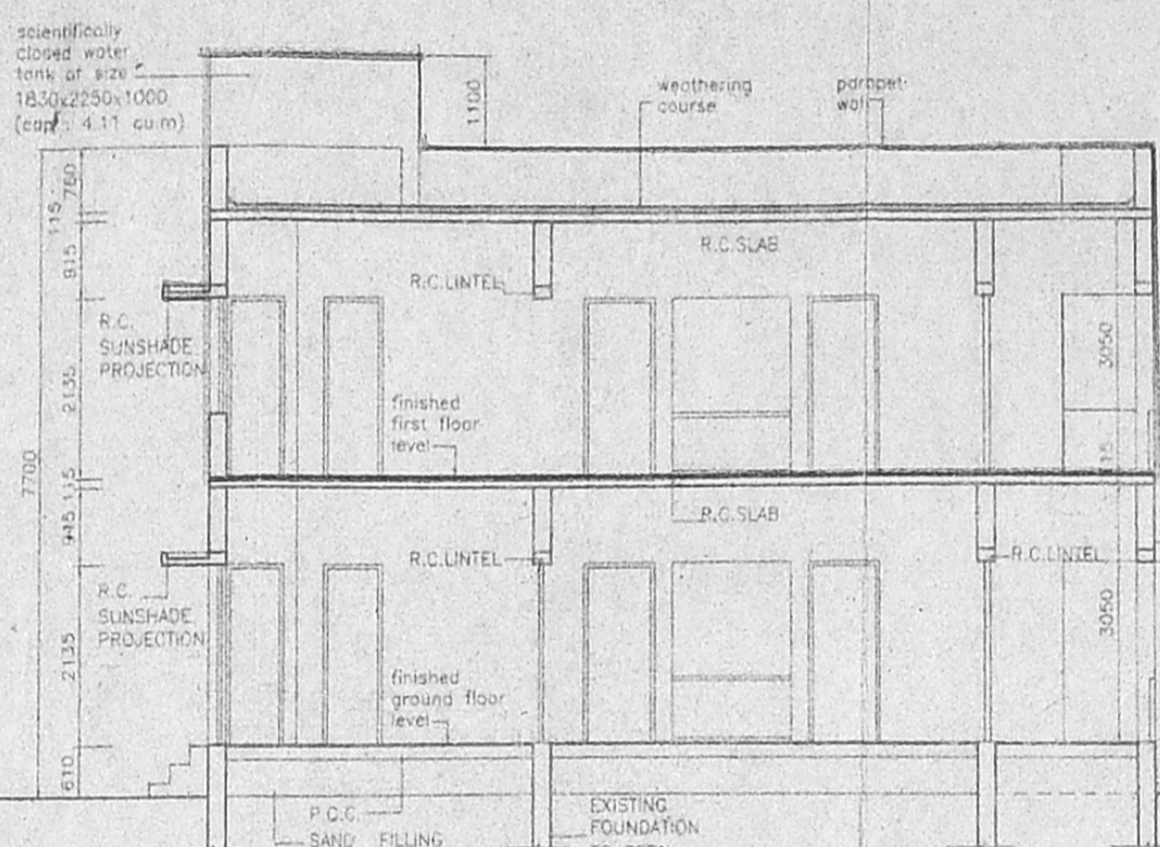

SECTION A A

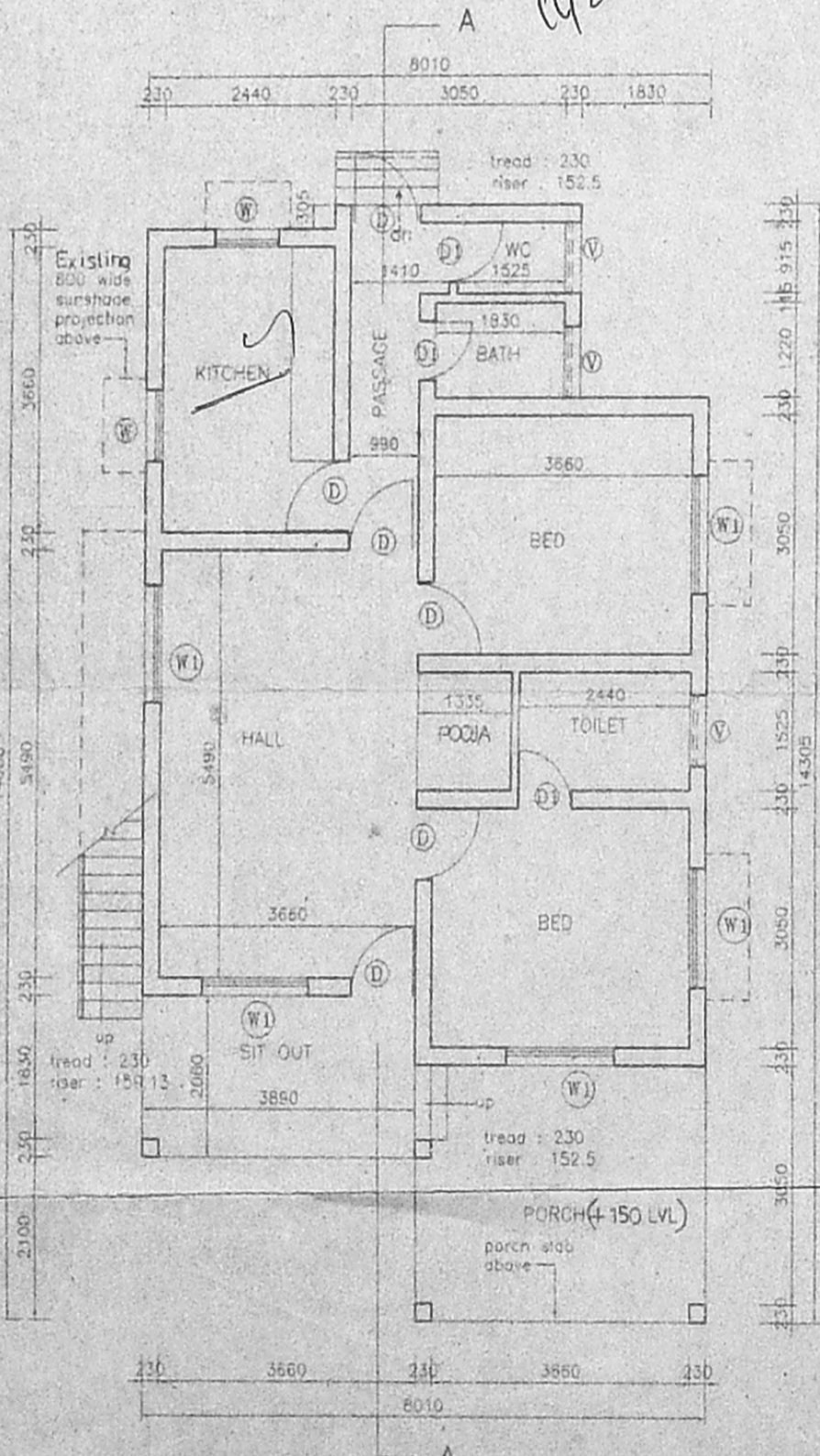

GROUND FLOOR PLAN (EXISTING)

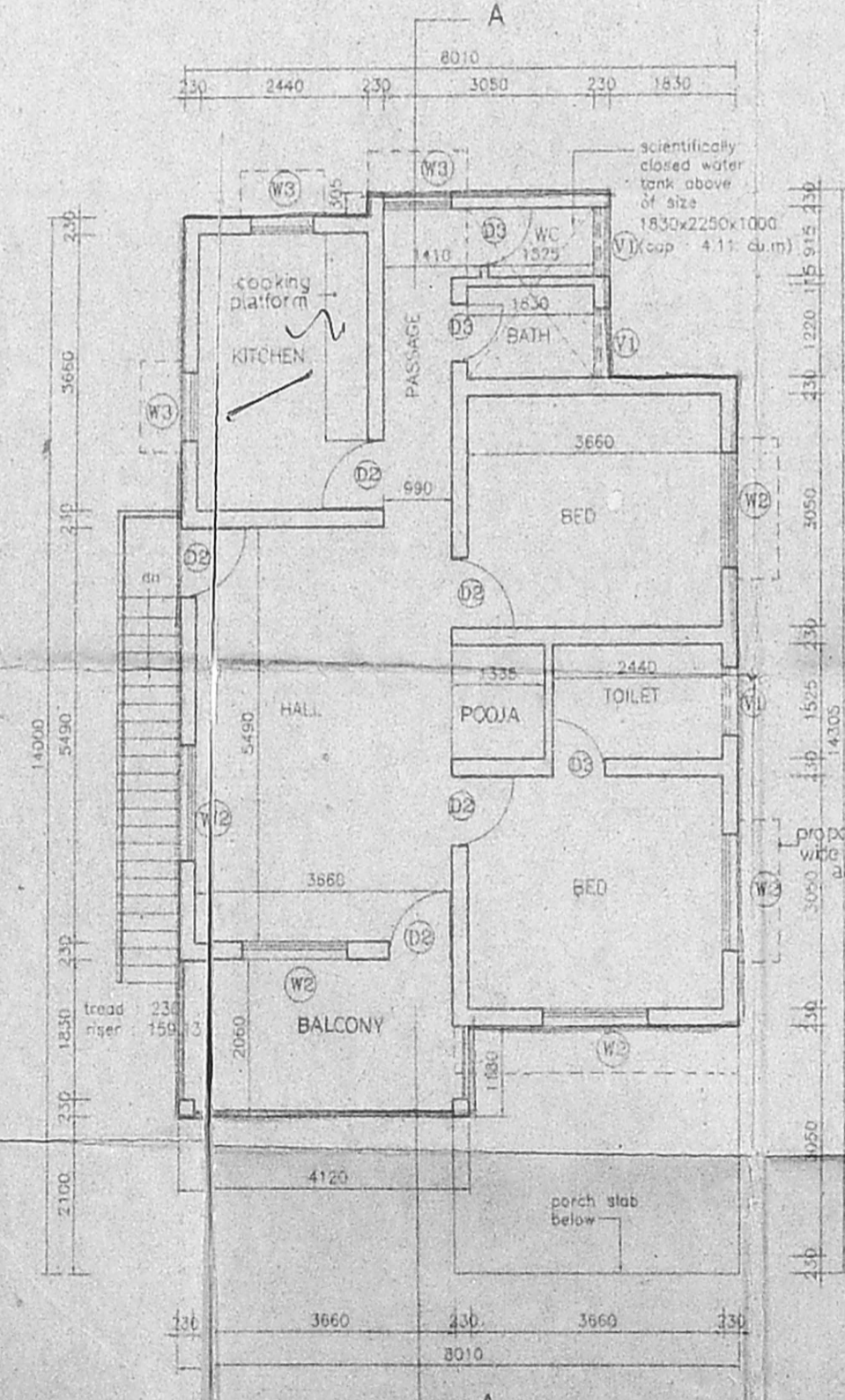

FIRST FLOOR PLAN (PROPOSAL)

Rate: The distance between canal to the site with 174' 0" ie (58.17m)

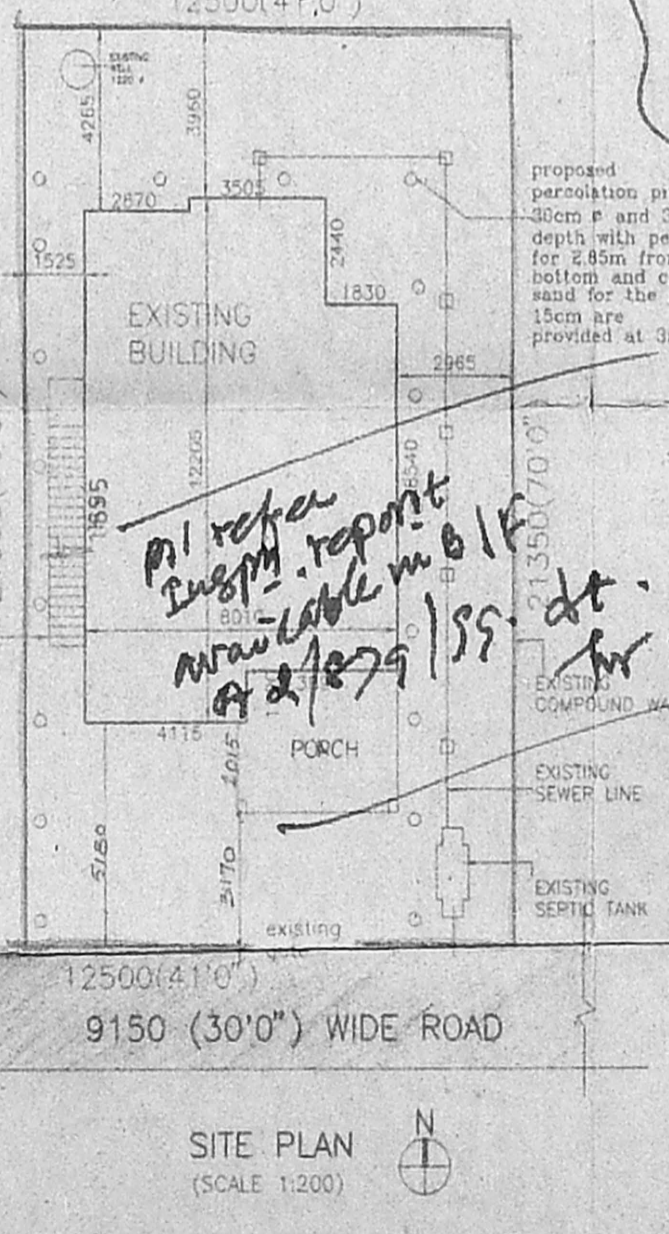

SITE PLAN (SCALE 1:200)

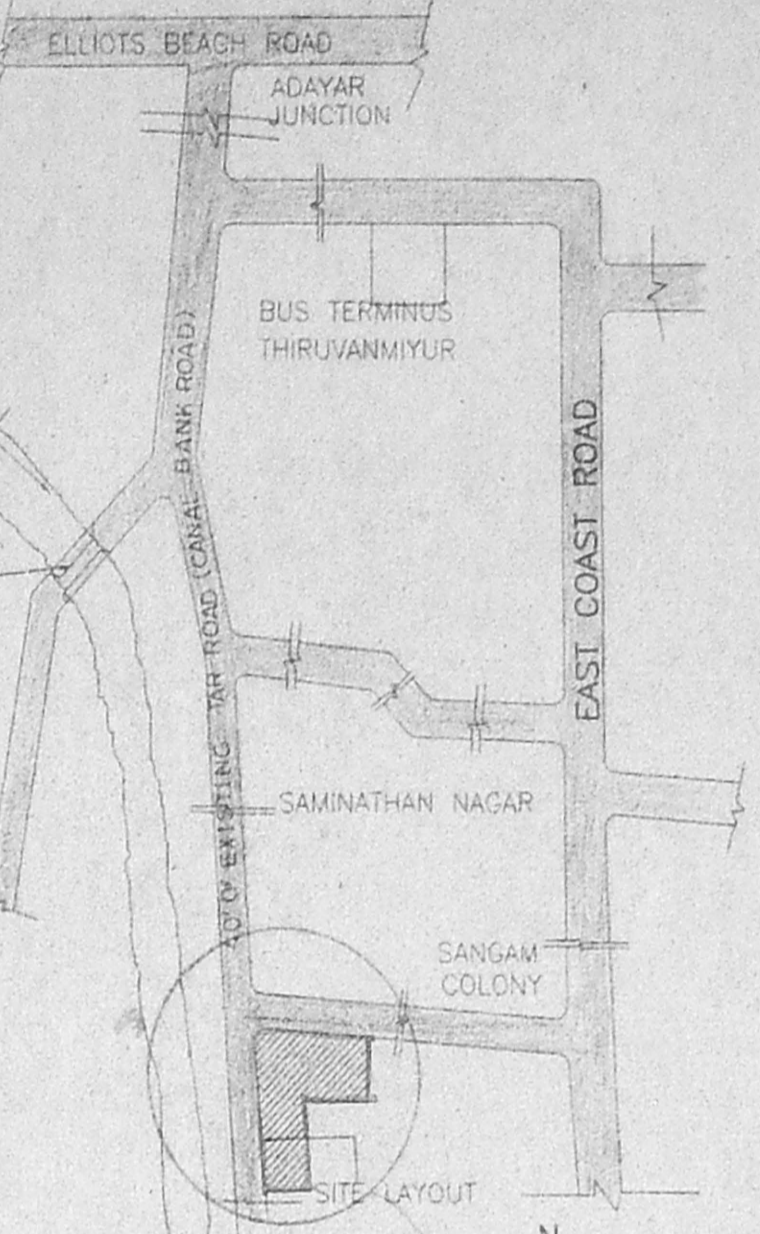

TOPO PLAN (NOT TO SCALE)

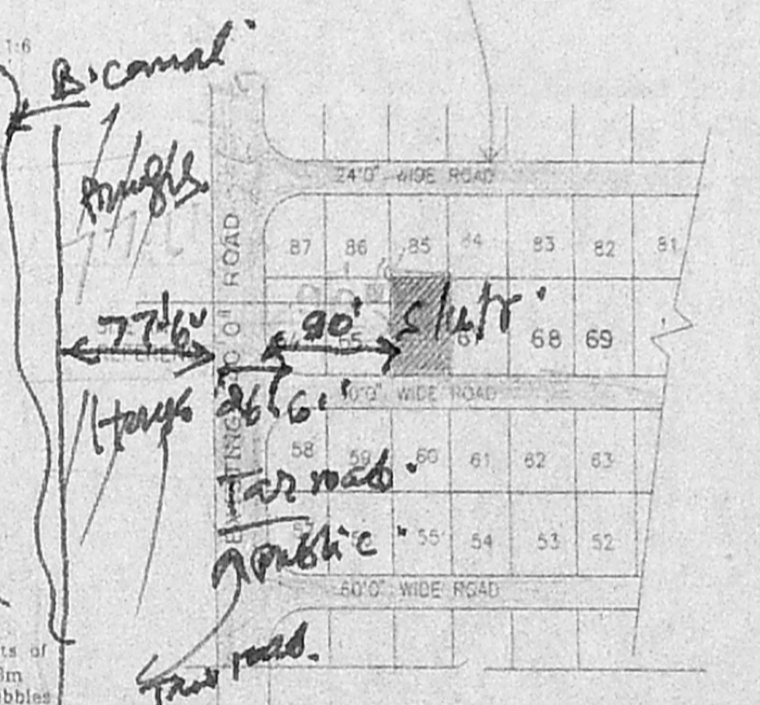

LAY OUT PLAN (NOT TO SCALE)

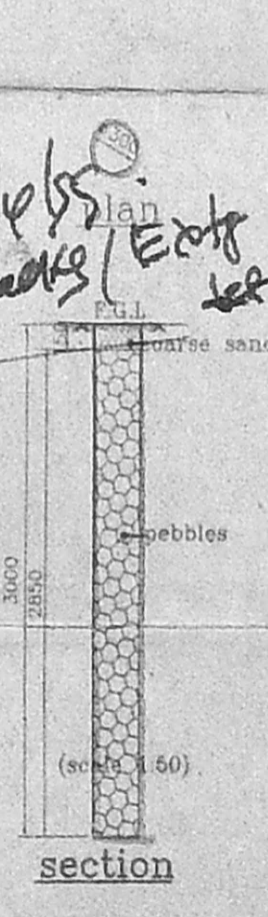

section details of percolation pit

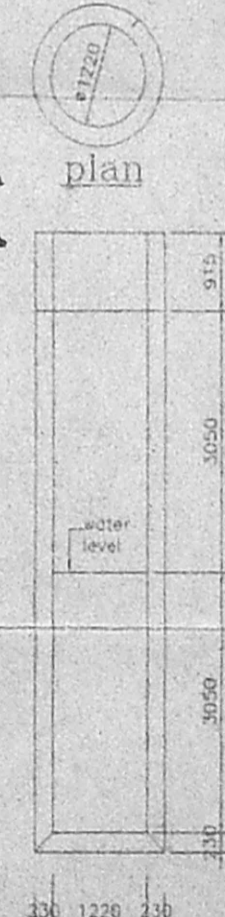

WELL DETAIL EXISTING

SPECIFICATION

FOUNDATION: R.C.C COLUMN FOOTING OVER 150THK PCC AND 305 THK SAND

SUPER STRUCTURE: BRICK WORKS IN CM 1:5 LINTELS, BEAMS AND SLABS IN RCC 1:2:4

FLOORING: PCC FLOORING FINISHED WITH MOSAIC

PLASTERING: INTERIOR WITH CM 1:4 EXTERIOR WITH CM 1:5 CEILING WITH CM 1:3

PAINTING: 3 COATS OF DISTEMPER FOR INNER WALLS

JOINERY: BEST INDIAN TEAKWOOD

SCHEDULE OF JOINERY

EXISTING

D	DOOR	990 x 2135
D1	DOOR	760 x 2135
W	WINDOW	915 x 1370
W1	WINDOW	1525 x 1370
V	VENTILATOR	915 x 610

PROPOSAL

D2	DOOR	915 x 2135
D3	DOOR	760 x 2135
W2	WINDOW	1525 x 1370
W3	WINDOW	915 x 1370
V	VENTILATOR	915 x 610

AREAS

PLOT AREA	266.875 SQ M
GROUND FLOOR AREA (EXISTING)	87.81 SQ M
FIRST FLOOR AREA (PROPOSAL)	87.81 SQ M
TOTAL BUILTUP AREA	175.62 SQ M
F.S.I.	0.658
PLOT COVERAGE	40.00%

REFERENCE

- PROPOSAL
- ROAD
- BOUNDARY
- EXISTING
- SEWER LINE
- WATER LINE

PROPOSED ADDITIONS TO THE EXISTING BUILDING AT PLOT NO:66, S.NO:117, KANDASWAMY NAGAR OF PALAVAKKAM VILLAGE SAIDAPET TALUK CHENGAI M.G.R. DISTRICT

LAYOUT APPROVED BY L.R.D.M./D.D.T.P NO -125/74

EARLIER PLANNING PERMISSION NO : 50 DATED 19/4/93 BUILDING PERMISSION D.DIS NO : 1797/93

SCALE: 1:100
DATE: 26/5/98
JOB NO:
DRG NO.

ALL DIMENSIONS ARE IN MM ONLY

OWNER: *[Signature]*

LICENSE SURVEYOR: *[Signature]*
T. PREM KUMAR, B. Arch. ALLA
Architect C.A. 64/8829
Licensed Surveyor No. RA. 99
No. 12, II Floor, Gnanan Brahmaram Road
Vengal Colony, Adyar, Chennai-600 018.